

Sandy Salivaras | Research and Evaluation Manager | HCA/DBHR

2020 Community Survey Results

Local Data Reports

- Reports will be distributed by March 30th, 2021
- What coordinators will receive:
 - PDF of results (new format)
 - Excel file (2 if added questions)

Cpwi Community

2020 CPWI Community survey results

Survey Question	Sub Question	Response	Local	Local%	State	State%
Question 1. How much of a problem do you think each of the following is among youth (6th-12th grade) in your community?	1a. Alcohol use	1. Not a problem	12	2.3%	530	3.6%
		2. A minor problem	89	16.8%	2,163	14.8%
		3. A moderate problem	253	47.6%	6,267	43.0%
		4. A serious problem	116	21.8%	3,973	27.3%
		5. Don't Know	61	11.5%	1,642	11.3%
		Total	531	100.0%	14,575	100.0%
	1b. Marijuana or hashish use	1. Not a problem	34	6.4%	536	3.7%
		2. A minor problem	99	18.7%	1,884	13.0%
		3. A moderate problem	194	36.6%	4,994	34.5%
		4. A serious problem	137	25.8%	5,271	36.4%
		5. Don't Know	66	12.5%	1,809	12.5%
		Total	530	100.0%	14,494	100.0%
	1c. Prescription drug misuse	1. Not a problem	13	2.5%	600	4.3%
		2. A minor problem	109	21.0%	2,574	18.3%
		3. A moderate problem	169	32.6%	3,952	28.0%
		4. A serious problem	113	21.8%	3,264	23.2%
		5. Don't Know	115	22.2%	3,702	26.3%
		Total	519	100.0%	14,092	100.0%
	1d. Other drugs	1. Not a problem	17	3.4%	626	4.6%
		2. A minor problem	74	15.0%	1,698	12.6%
3. A moderate problem		116	23.5%	2,928	21.7%	
4. A serious problem		102	20.6%	2,849	21.1%	
5. Don't Know		185	37.4%	5,389	39.9%	
Total		494	100.0%	13,490	100.0%	

2020 CPWI Community survey results

Survey Question	Sub Question	Response	Local%	State%
Question 1. How much of a problem do you think each of the following is among youth (6th–12th grade) in your community?	1a. Alcohol use	1. Not a problem	2.3%	3.6%
		2. A minor problem	16.8%	14.8%
		3. A moderate problem	47.6%	43.0%
		4. A serious problem	21.8%	27.3%
		5. Don't Know	11.5%	11.3%
	1b. Marijuana or hashish use	1. Not a problem	6.4%	3.7%
		2. A minor problem	18.7%	13.0%
		3. A moderate problem	36.6%	34.5%
		4. A serious problem	25.8%	36.4%
		5. Don't Know	12.5%	12.5%
	1c. Prescription drug misuse	1. Not a problem	2.5%	4.3%
		2. A minor problem	21.0%	18.3%
		3. A moderate problem	32.6%	28.0%
		4. A serious problem	21.8%	23.2%
		5. Don't Know	22.2%	26.3%
	1d. Other drugs	1. Not a problem	3.4%	4.6%
		2. A minor problem	15.0%	12.6%
		3. A moderate problem	23.5%	21.7%
		4. A serious problem	20.6%	21.1%
		5. Don't Know	37.4%	39.9%

2020 Survey Overview

- 14,678 respondents
- 81 CPWI Coalitions / 2 DFCs
- 92% English on-line survey
- 4% Spanish on-line survey
- 4% hard copy entries
 - Mostly taken in English / Spanish
 - 1 survey was taken in Chinese (only one question answered)

Respondents are 78% female

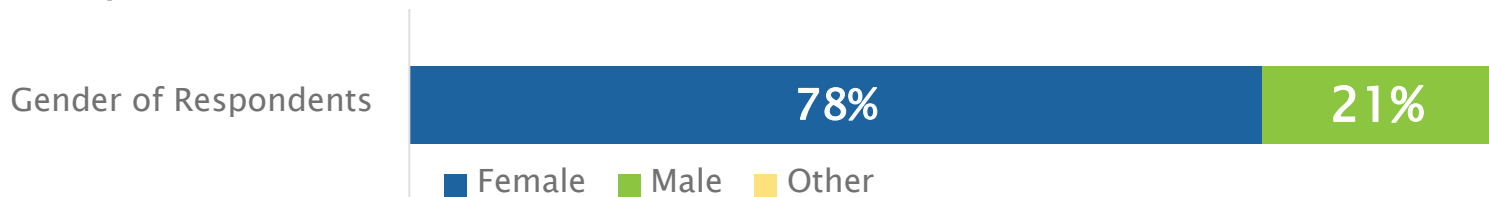

41% of respondents are parents/guardians



Most respondents have some college or more

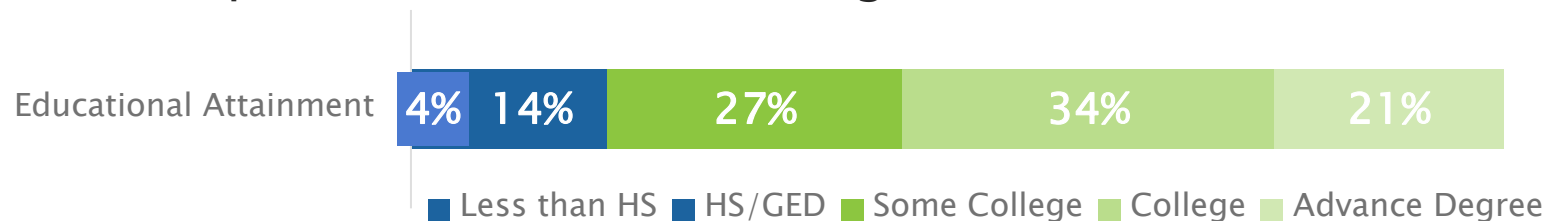

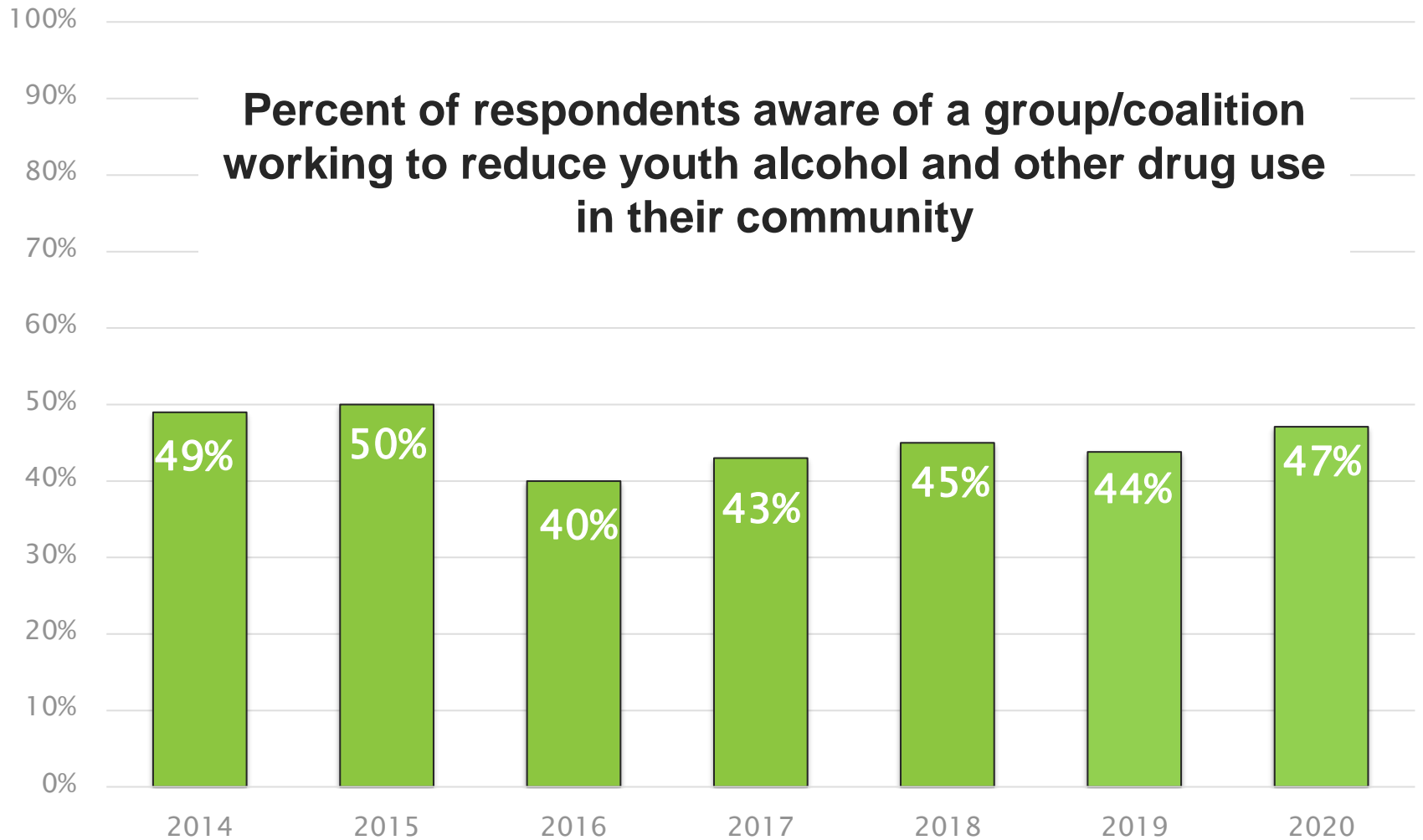

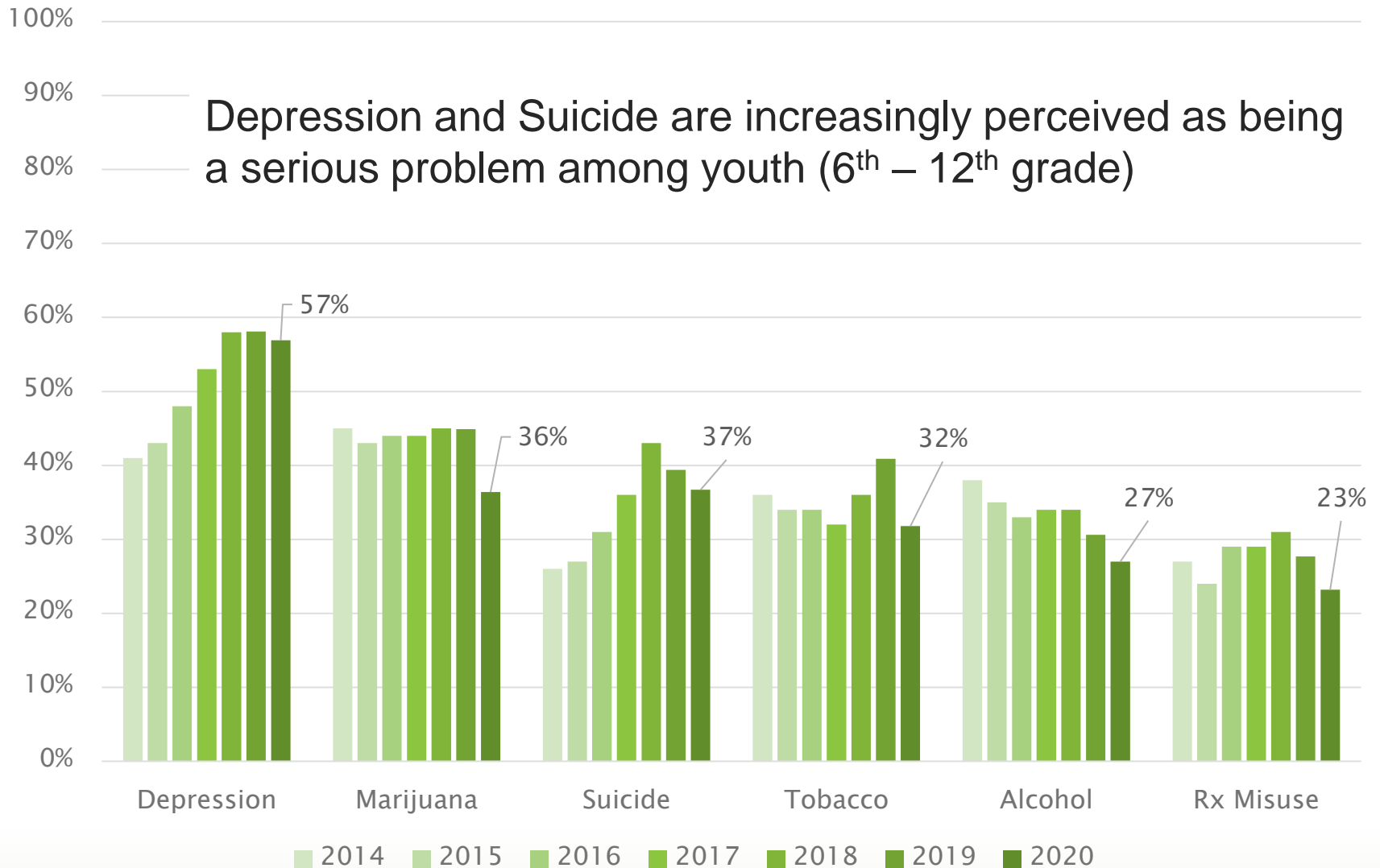

Upcoming Timeline – 2021 CPWI Community Survey

- New survey is currently being drafted / Thanks to those who responded to the revisions survey
- May
 - Added questions due from coalitions
- August – December
 - Aug 2nd - Hardcopy surveys posted/emailed
 - Aug 15-Dec 15 - 2021 Survey rollout and administration